

# Crystal Valley Ranch Metropolitan Districts 1 & 2

December 15, 2022

Division of Local Government  
1313 Sherman Street, Suite 521  
Denver, CO 80203

Douglas County Assessor  
301 Wilcox Street  
Castle Rock, CO 80104

Douglas County Clerk and Recorder  
301 Wilcox Street  
Castle Rock, CO 8010

RE: Crystal Valley Metropolitan District No. 1 (LGID 18081), Current Boundary Map

Dear Sir or Madam:

In accordance with C.R.S. §32-1-306, this letter is to advise you that the boundaries of the above-referenced District have not changed since the last filing of the District's boundary map.

Please contact me if you have any questions.

Sincerely,

/s/ Nikolas Wagner  
Manager

Via e-mail: Douglas County Assessor, [Assessors@douglas.co.us](mailto:Assessors@douglas.co.us)  
Douglas County Clerk & Recorder, [recording@douglas.co.us](mailto:recording@douglas.co.us)

Via e-filing portal: Division of Local Government

# EXHIBIT

CRYSTAL VALLEY RANCH METROPOLITAN DISTRICT NO. 1 - #4200; NO. 2 = #4210

A parcel of land being a portion of sections 19 & 30, Township 8 South, Range 66 West; and a portion of sections 23, 24, 25, & 36 of Township 8 South, Range 67 West of the Sixth Principal Meridian, Town of Castle Rock, Douglas County, State of Colorado

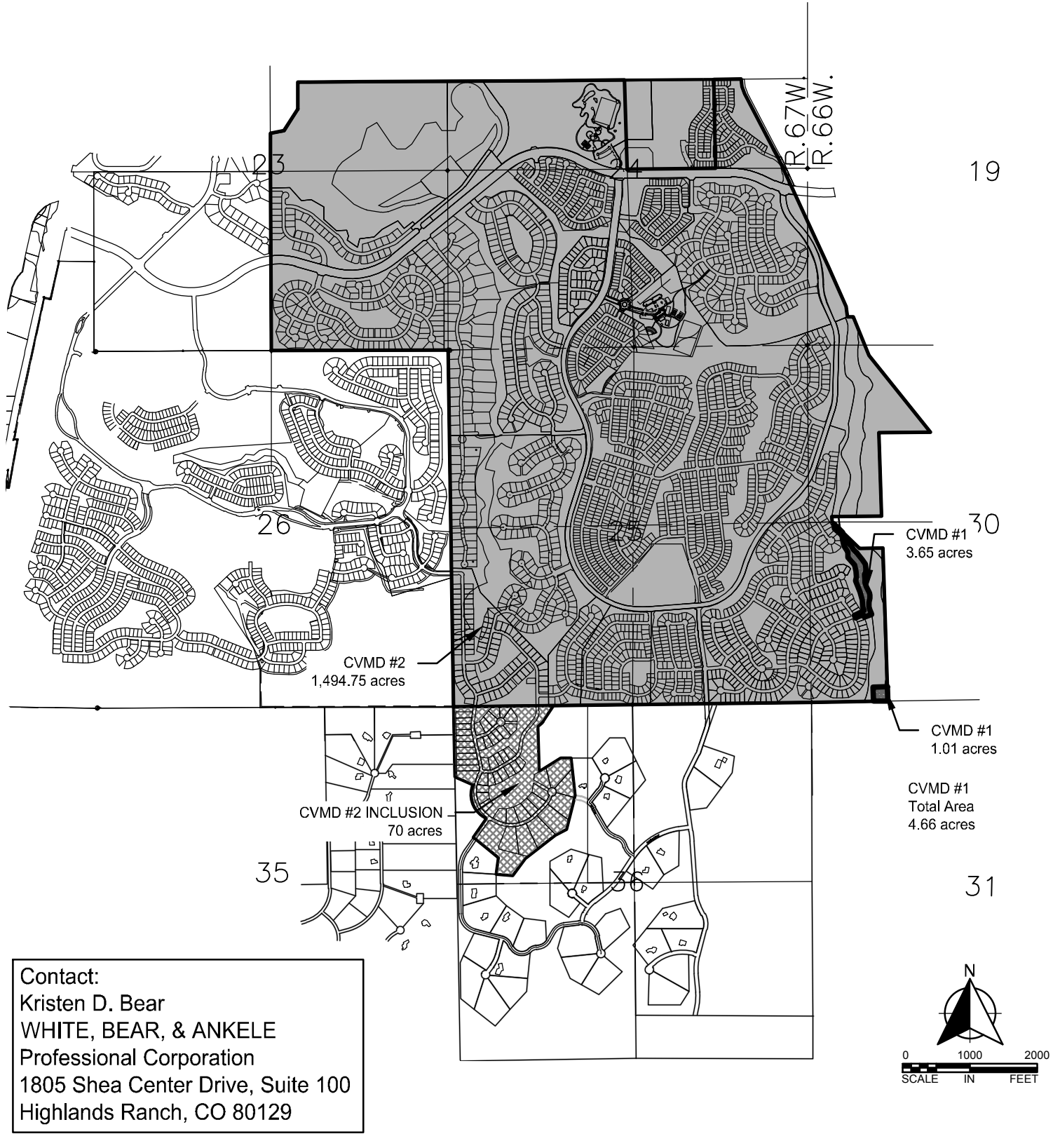

CRYSTAL VALLEY RANCH METRO DISTRICTS 1 & 2

AREA GRAPHIC

REVISED 12.10.2020



K:\011611-000\Cad\Plan\011611-000-CVMD TRCV ADD.dwg 12/10/2020 6:10:36 PM

# EXHIBIT

CRYSTAL VALLEY RANCH METROPOLITAN DISTRICT NO. 1 - #4200; NO. 2 = #4210

A parcel of land being a portion of sections 19 & 30, Township 8 South, Range 66 West; and a portion of sections 23, 24, 25, & 36 of Township 8 South, Range 67 West of the Sixth Principal Meridian, Town of Castle Rock, Douglas County, State of Colorado

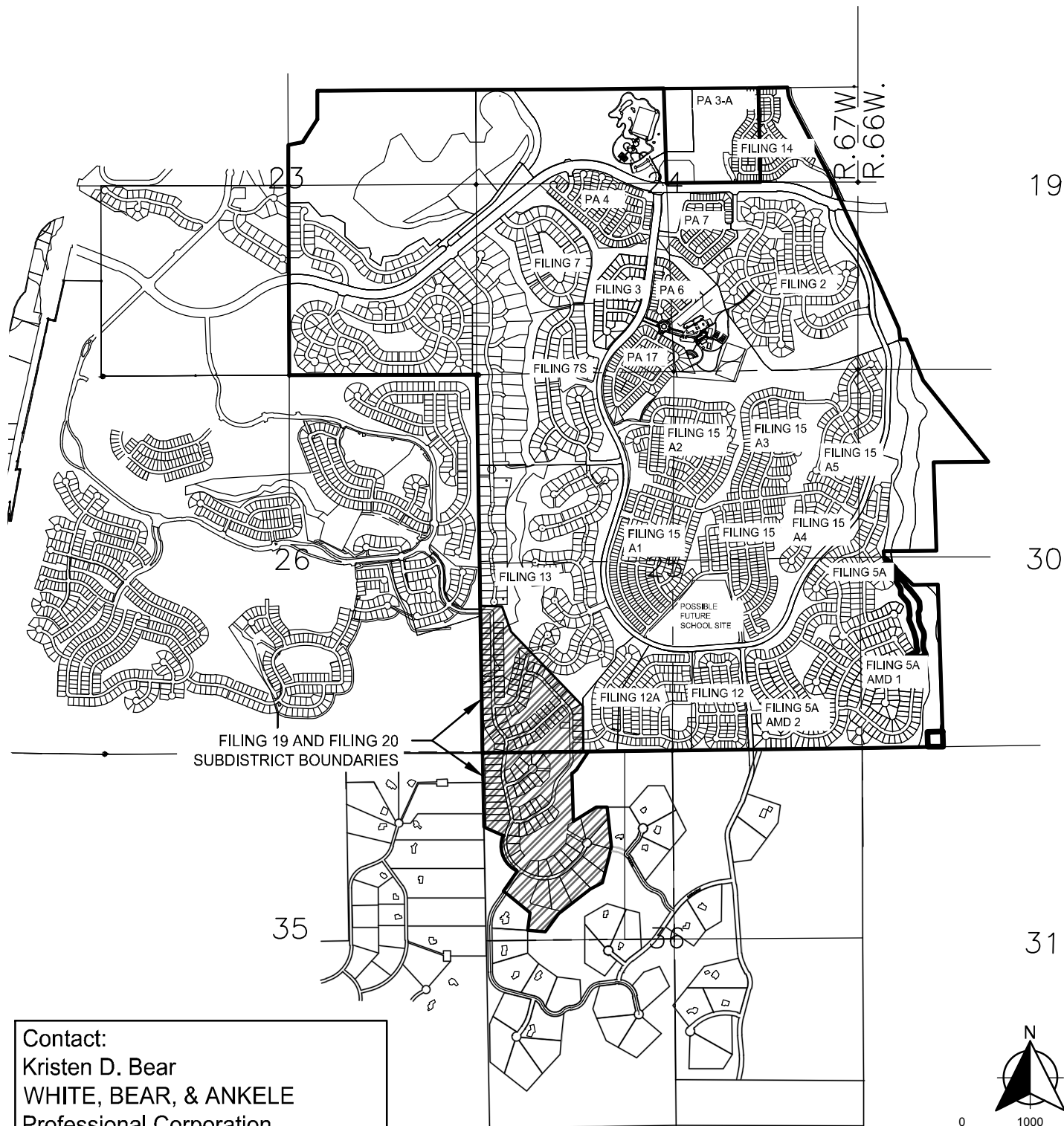

Contact:  
Kristen D. Bear  
WHITE, BEAR, & ANKELE  
Professional Corporation  
1805 Shea Center Drive, Suite 100  
Highlands Ranch, CO 80129

CRYSTAL VALLEY RANCH SUBDISTRICT UPDATE

AREA GRAPHIC

REVISED 12.10.2020

2  
OF  
2

